

# Two Rivers Primary School



## Evidence for Learning: Family App Guide



## Evidence for Learning: Family App Guide

We are excited to launch the Evidence for Learning app, a platform designed to strengthen communication between school and home. Through this app, teachers will share regular snapshots of your child's learning and achievements.

Each week, teachers will upload at least three samples of work that showcase your child's progress and activities in school. These may include photos, videos, or detailed descriptions of what your child has been working on. We invite you to engage with these updates by leaving comments or feedback, helping us better understand your child's individual learning experience.

The app also provides a space for you to share your child's learning experiences from home. Whether it's a craft project, reading activity, or a new skill they have mastered, your contributions will help build a fuller picture of your child's learning and development.

Together, this shared approach helps ensure your child's learning is fully supported, both at school and beyond.

### Getting Started

#### 1. Download the App:

- Available for both iOS and Android devices.



Apple App Store



Google Play Store

- You can download it from the App Store (Apple) or Google Play (Android) by searching for 'Evidence for Learning Family App'.



#### 2. Login:

- Once downloaded, open the app.
- You will receive a **secure login invitation** via email from the school, containing a unique code or link. Use this to sign into your account.
- If you have not received an email, please contact the school to ensure your email address is up to date.

## Navigating the App

### 1. Home Screen

- The home screen will display a summary of recent updates and evidence shared by the school, such as photos, videos, and notes related to your child's achievements.

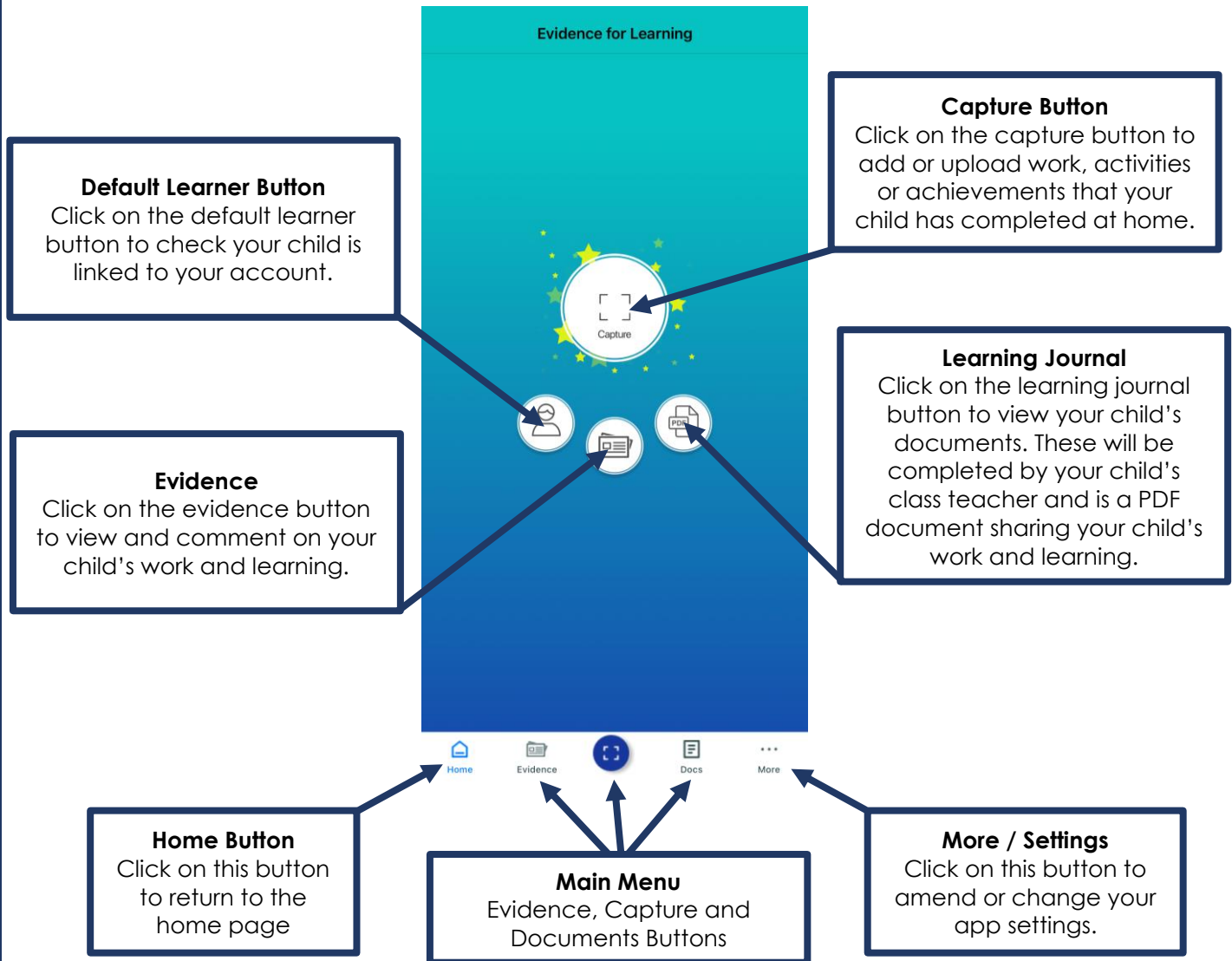

### 2. Viewing Evidence of Learning

- Click on the evidence button  to view learning observations shared by your child's teachers.
- Each observation may include:
  - Photos, videos, or audio recordings.
  - Notes from teachers describing the activity and learning goals.
  - Curriculum goals and personalized targets.
  - Swipe through the observations to see the full learning journey.

### Tile View:

- Displays your child's learning and evidence as individual tiles.
- Each tile represents a piece of evidence, such as a photo, video, or observation made by your child's teachers.
- This view allows for a quick, organized glance at each piece of evidence.
- You can tap on each tile to get more detailed information, including descriptions, tags, and related outcomes.

### Journal View:

- Presents the evidence in a timeline or chronological order, similar to a diary or journal.
- You can scroll through your child's learning journey in the sequence in which it occurred.
- This view gives a more narrative feel, showing your child's achievements and progress evolve over time.

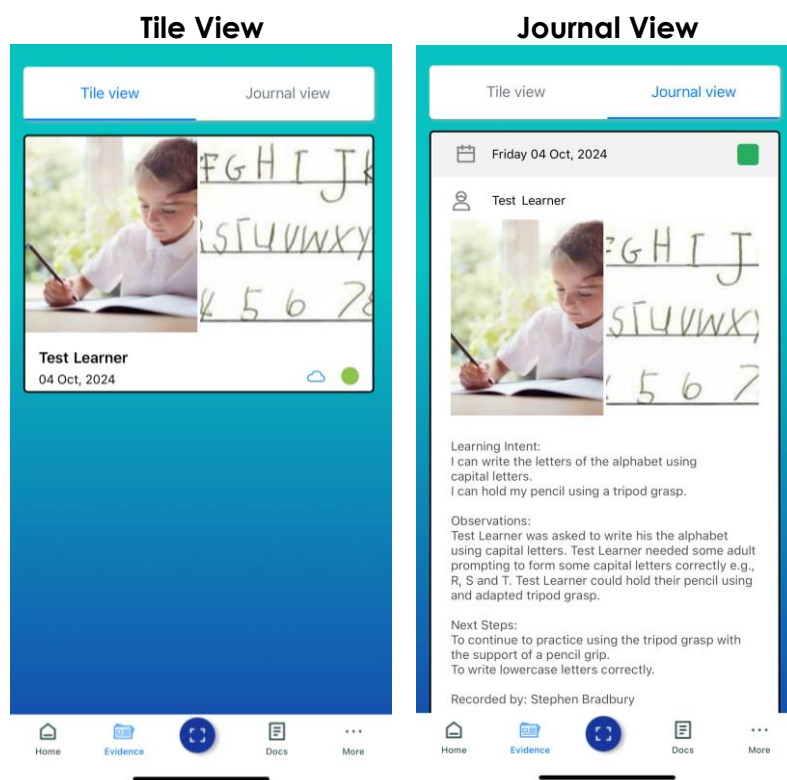

### 3. Commenting on Evidence

- You can leave comments on any piece of evidence to share your thoughts or ask questions. This encourages home-school communication.
- Simply tap on the observation and scroll to the comment section.

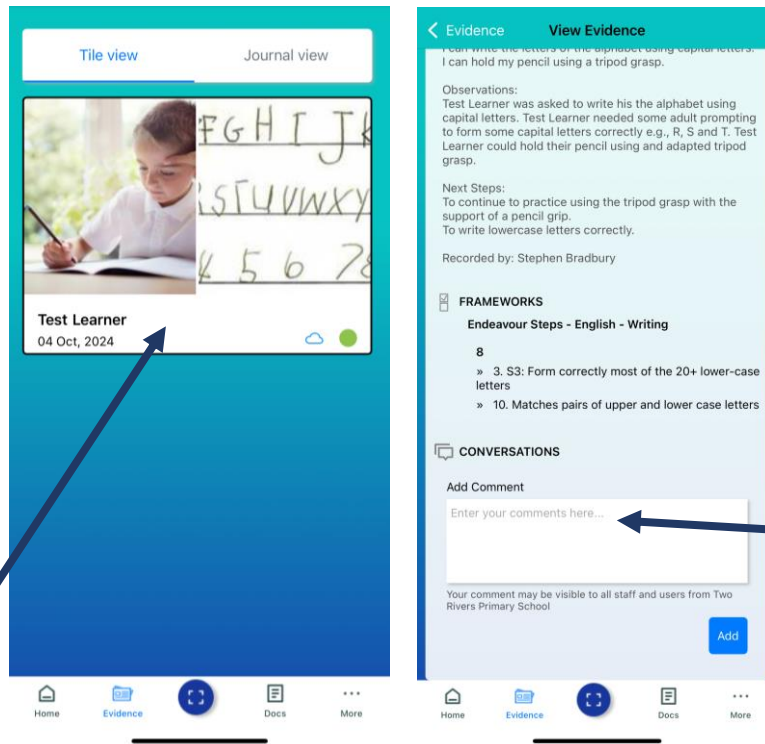

Click on your child's observation or work. This can be in Tile View or Journal View.

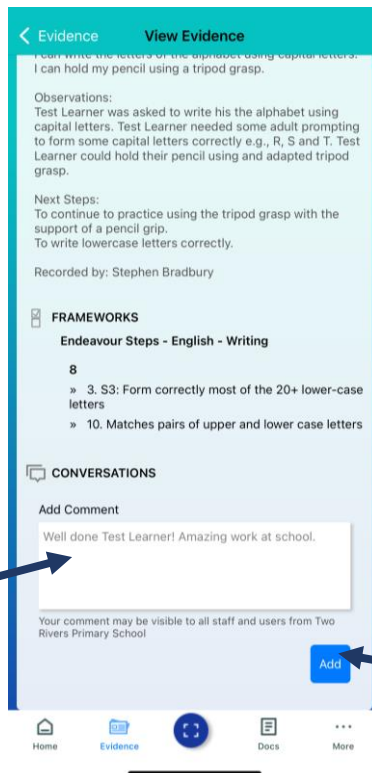

Scroll down to the bottom of your child's observation or work. You will see **Conversations** section. Here you will be able to add a comment.



Write your comment in the comment box.

Click 'Add' to share your comment with school.

#### 4. Sharing Your Own Observations

- You can also contribute to the learning journey by sharing your own observations from home.
- Tap the 'Capture'   button to upload photos, videos, or notes of your child's learning experiences outside of school.
- These contributions help the school understand your child's learning in different contexts.

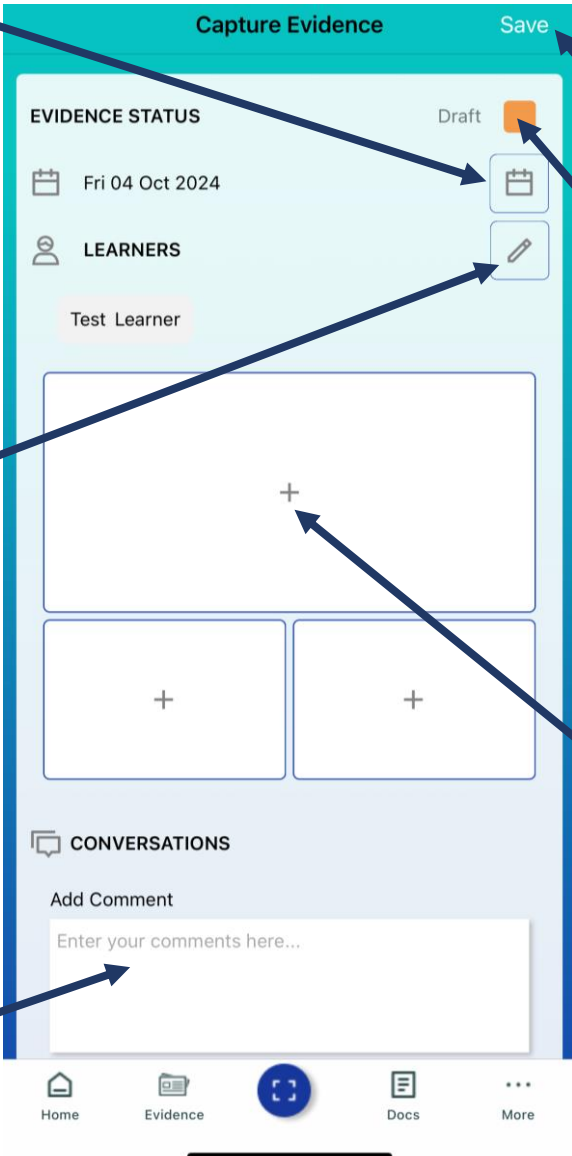

The screenshot shows the 'Capture Evidence' app interface. At the top, there are 'Capture Evidence' and 'Save' buttons. Below this is the 'EVIDENCE STATUS' section, which includes a 'Draft' button and a date selection icon. The date is currently set to 'Fri 04 Oct 2024'. Underneath is the 'LEARNERS' section, showing a 'Test Learner' and a learner selection icon. The main area contains a large empty box with a '+' sign for adding content, and two smaller boxes below it, also with '+' signs. At the bottom, there is a 'CONVERSATIONS' section with an 'Add Comment' button and a text input field labeled 'Enter your comments here...'. The bottom navigation bar includes icons for 'Home', 'Evidence', 'Capture', 'Docs', and 'More'.

**Date**  
Click on this button to select the date the evidence was completed.

**Learner**  
Click on this button link your child to the evidence. This is usually already done for you.

**Save**  
Click on this button to save your child's evidence.

**Draft or Publish**  
Click on this button to publish your child's evidence. You can also save the evidence as draft if you would like to finish the observation later.

**Add Comment**  
Click on the comment box to add a comment about the observation, work or activity.

**Add Photos or Videos**  
Click on the + button to add photos or videos as evidence. You can only upload 3 photos or videos per observation.

## 5. Access Documents and Reports

- Open the app and navigate to the Learning Journals or Documents section.
- This is located on the home screen and the main menu.
- Here, you will find documents shared by the school, such as learning reports.

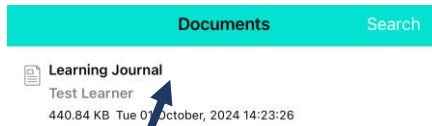

**Learning Journal**  
Click here to open  
the journal.

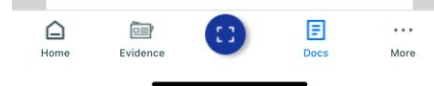
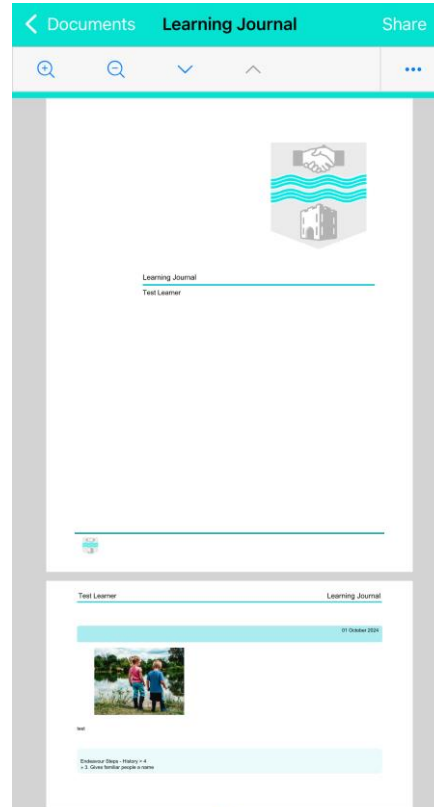

## 6. How to Adjust Settings on the Evidence for Learning Family App

### Access the Settings Menu:

- Once logged in, tap the more  icon located at the bottom right of the screen.

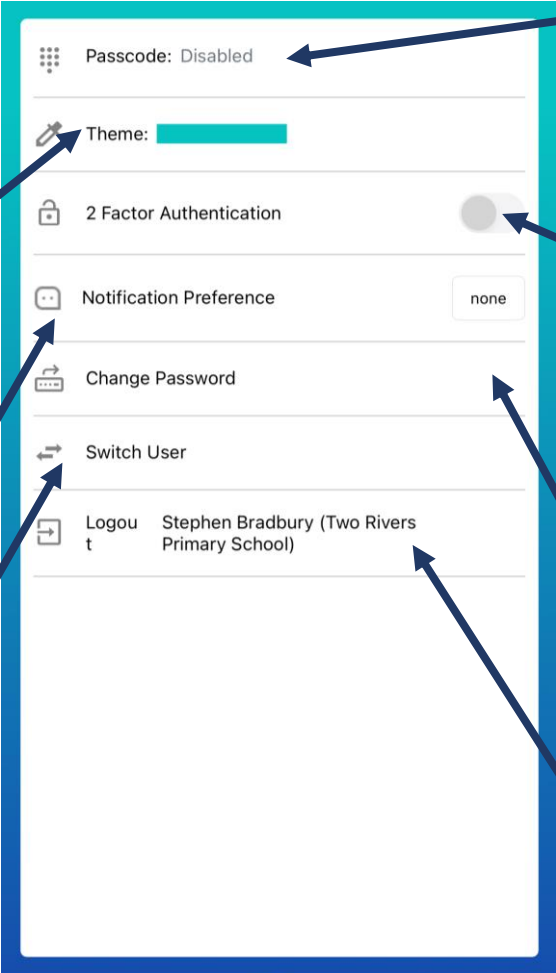

The screenshot shows the settings menu of the Evidence for Learning Family App. The menu items are: Passcode: Disabled, Theme, 2 Factor Authentication, Notification Preference (set to none), Change Password, Switch User, and Logout (Stephen Bradbury (Two Rivers Primary School)). The bottom navigation bar includes Home, Evidence, a central blue circle icon, Docs, and More.

**Theme**  
Click on this button to change the colour theme of the app.

**Notifications**  
Click on this button to change how often you are notified by the app e.g., daily, weekly.

**Switch User**  
Click on this button to change users or add another user e.g., another parent or family member.

**Passcode**  
Click on this button to add a passcode before using the app.

**Authentication**  
Click on this button if you would like to use 2 methods to authenticate your identify before using the app.

**Password**  
Click on this button if you would like to change your password.

**Logout**  
Click on this button to logout from the app.

### Tips for Engaging with the App

- Regular Updates:** Check the app weekly for new observations or updates.
- Collaborate:** Use the app as a tool for collaboration with your child's teachers. Share relevant home activities, successes, or challenges.
- Ask Questions:** Feel free to ask questions about specific observations or learning goals through the app's commenting feature.
- Data Security:** All content shared within the app is secure and can only be viewed by you and authorized school staff.



## Support

If you encounter any issues or have further questions, please feel free to contact the school office for assistance.



### **Two Rivers Primary School**

Quince  
Tamworth  
Staffordshire  
B77 4EN



**Telephone:** 01827 426 123



**Email:** [office@tworiversschool.net](mailto:office@tworiversschool.net)